

LAST MOUNTAIN

FALL WALLEYE CLASSIC 2020



**TYLER AND JARED PATTERSON - LMFWC 2019
2ND PLACE - 54.38 LBS**



**SHANE AND STACEY HASTINGS - LMFWC 2019
3RD PLACE - 51.86 LBS**



**JEFF AND BRAD KOCH - LMFWC 2019
1ST PLACE - 55.35 LBS**

2019 LMFWC WINNERS



THIS IS MY SPOT







STAY ON YOUR SPOT WITH SPOT-LOCK: THE MOST ACCURATE GPS ANCHOR EVER.

You know where fish are biting. We know how to keep you there. Check out Spot-Lock, the most accurate GPS anchor ever, only on i-Pilot® and i-Pilot Link™. And only from Minn Kota®.

AVAILABLE ON:  **i-PILOT[®]**
LINK[™]

 **i-PILOT[®]**

minnkotamotors.com/SpotLock    

Official Rules 2020

Last Mountain Fall Walleye Classic

1. Eligibility

- A) All persons 16 years of age or older are eligible to enter the Last Mountain Fall Walleye Classic tournament. Anglers under 16 must fish with a parent or guardian.

2. Requirements

- A) Each contestant must have in their possession a valid Saskatchewan fishing license.
- B) Promoters and organizations assisting in the tournament operation, their agencies, and agents, are not responsible for death, injury, damage, liability, theft, fire or any loss to any entrants. Each entrant, upon signing an accepted entry form, will in effect be signing a waiver form.
- C) Each entrant will be required to have a US Coast Guard or Canadian approved personal flotation device(PFD).
- D) One team member must attend the rules meeting.

3. Boats and Equipment

- A) All boats will be required to meet Canadian regulations and must have valid liability insurance in place.
- B) All boats will be required to carry a provincial or state registration in accordance with the regulations of the home province or state of the contestant owning the boat.
- C) Boats may be equipped with electronic positioning or trolling motors.
- D) Electronic and electrical depth finders are allowed.
- E) Communications Devices such as cell phones, pagers, two way radios, marine band radios, etc. are allowed on the boat for emergency use only.

4. Safety

- A) All contestants are required to observe Canadian Rules and regulations concerning safe boating. any team operating a boat in an unsafe fashion will be disqualified at the discretion of the tournament committee. In a second instance of unsafe operation, disqualification will be immediate.
- B) In the event that an unsafe condition arises, i.e. high winds, lightning or an unsafe boat condition the team may go to shore without fear of being disqualified but to avoid disqualification this reported to tournament officials prior to weighing in your fish.
- C) Each entrant must wear a PFD at all times or will be disqualified.

5. Fishing

- A) Only Walleye will be included in official totals.
- B) Only those fish caught on hook and line in a legal manner will be accepted.
- C) Each angler is allowed one (1) line in the water at a time. Spare rods and equipment may be carried in the boat.
- D) All lures, bait and artificial bait must conform to current Saskatchewan Fisheries regulations.
- E) Any walleye mangled, mashed or mauled will be weighed and credited at the discretion of the officials.
- F) Entrants will conduct themselves as true sports persons when fishing near another boat. There is no restricted area around another boat, however no boat may touch another boat. No interference with another angler's line will be allowed.
- G) A contestant must NOT leave the boat to land fish, untangle lines or lures.

- H) The tournament daily limits will be 5 fish per team per day of which only two may be over 21.5".

- I) All contestants are required to keep fish alive by means of an on board live well system No more than 5 fish will be permitted in the live well at a time Once a fish has been weighed and recorded, no substitutions will be allowed, this rule applies to slot size fish and large fish. Any fish deemed non-releasable will be penalized 20% of the weight of that fish.

- J) No fishing in the Fish Release Area.

6. Tournament Boundaries

- A) Fishing will be permitted in the part of Last Mountain Lake bound ed by the following GPS coordinates:

North Boundary
East Side - N 51 06.981 W 10514.850
West Side- N 51 06.981 W 10517.700

South Boundary
East Side - N 50 51.322 W 10504.650
West Side - N 50 51.322 W 10506.060

7. Weigh In

- A) The scale for weigh in will be open through out the fishing day starting at 10:00 am each day.
- B) Each team will be responsible for their own catch. Under no circumstances may anyone other than the contestants handle or touch a fish until after it has been presented for weigh in.
- C) A team member must accompany the fish to the scales. Each team will receive a copy of their scale ticket each time they weigh in fish. A team member must initial the scale ticket at this time.
- D) At the end of the day a staging area will be in front of the marina entrance where boats will wait until called to enter the marina and weigh fish. No fishing will be allowed in this area.

8. Fish Measurement

- A) All fish will be measured with the tail pinched, check both sides.

9. Fishing Hours and Starting

- A) Start, finish and flight times will be provided at the pre-tournament meeting. In case of a storm, the tournament will be a one-day event (At the discretion of Tournament Committee).
- B) Contestants who return late will have all the fish in their possessions at the time disqualified.
- C) Boats will leave in flights in a trickle start arranged by number. The flights will be alternated each day, as well as the numbers inverted. Day 1 Low to High Day 2 High to low.
- D) Contestants must be off the water at 2:00 PM Thursday before the tournament. Registration 4:00 PM and Meeting at 5:00 PM on Thursday.

10. Boat Identification and patrolling

- A) All contestants' boats will be identified with a numbered decal. A team number will be assigned when notified of acceptance into the tournament. Decals will be provided at rules meeting. Place decal on left side of boat.
- B) If an emergency occurs, patrol boats will be available for aid. Patrol boat personnel will be clearly marked for easy identification. All contestants' boats are allowed to dock at headquarters only except as allowed under rule 4, SAFETY.

- C) Boats may be inspected before and during the tournament. Tournament officials will be checking boats at the launch area. Patrol boats will be intensively patrolling the fishing areas. Any cheating of any sort will result in immediate disqualification, if protests are upheld.

11. Awards & Prizes

- A) Prizes will be based on most weight (pounds) caught during the tournament.
- B) A prize for the largest live Walleye will be announced for each day.
- C) Prizes will be awarded on a team basis.
- D) In the case of a tie the tie break will go to the person with the highest weight on day 1.
- E) Any angler found to be cheating will be disqualified and prosecuted to the extent permitted bylaw.
- F) All prizes are based on a 135 team field. Tournament Organizers reserve the right to increase entries. Additional monies will go towards the current prize structure. Final prize structure will be announced at the rules meeting.

12. Spirit of the Rule

- A) All rules have loopholes. It is the intention of the sponsor to provide an honest sportsman like tournament. In the interest of good sportsmanship, contestants are reminded the spirit of the rule will prevail in all judgments.

13. Protests

- A) Any contestant has the right to make a protest against another contestant. A protest form is available from the tournament chairman and filled out, and presented to the chairman within one hour of close of the fishing day.
- B) A special protest committee will convene for the purpose of determining action. Both parties and possible witnesses may be called before the committee. The committee will meet within three (3) hours of any protest being formally presented
- C) \$150.00 protest fee will be required to accompany any formal protest. The fee is to be returned if the protest is found valid by the Protest committee. If found invalid, the fee will not be refunded. The decision of the protest committee is final in all cases.

11. Miscellaneous

- A) All questions or problems relating to the rules of this tournament are to refer to the tournament committee. Their decision will be final in all cases. No other person can be considered a spokesman for the rules during the tournament.
- B) If one of the two-team members drops out before the tournament, they may be replaced by the choice of the remaining team member. The chairman MUST be notified of the change BEFORE the tournament. NO substitutions allowed after the tournament has started.
- C) If an entire team drops out before the tournament, the place will be filled by the tournament chairman and not the choice of the team that drops out. Entry will be refunded ONLY if notice is given at least 14 days prior to the start of the tournament. NO EXCEPTIONS.

15. Amendments

Any amendments, additions or deletions of these rules will be announced at the pre-tournament rules meeting.

Get hooked on

Global NEWS™



Our focus is **you.**



Global News Morning 6-9AM

Global News at 5

Global News at 6

Global News at 10



Globalnews.ca

2019 PHOTO GALLERY

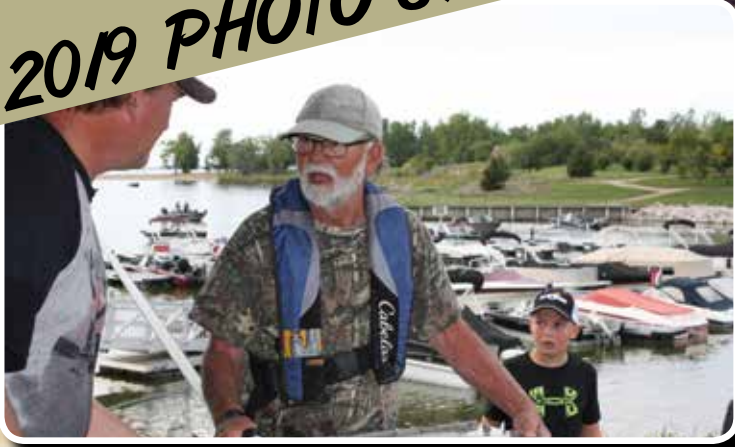

195 Hodsmen Road Regina, SK S4N 5W5
306-721-6566 www.anlinwelding.ca



YEARS OF EXPERIENCE
PROJECT EXPERIENCE
FABRICATION • ERECTION
ADVANCE 3D DETAILING
DESIGN ENGINEERING

**ANLIN
WELDING**
Steel Fabricators & Erectors

Anlin Event Tent Activities

Thursday 3:30-9pm MC Al Parenteau

3:30 pm Event Tent Opens - Beer Gardens

3:30 pm Fisherman Registration Starts

4:30 - 5:30 pm

4:30 to 5:30 pm Sponsor and Volunteer Reception in Event Tent

5:30 Tournament Dinner Starts - Hog Roast

5:30 pm to 7 pm Draws, 50/50 Draws, Sponsor Draws

7:pm to 7:30 pm Rules

Friday 10am - 8pm MC Don Lamont "Hooked Magazine" - Weigh Master Al Parenteau

Weigh In Opens at 10:00 am - Caliber Weigh Scale Opens

Beer Gardens Open with Live streaming of Weight In On Big Screen TVs for spectators

Friday Evening Leader Board Posted

Food Services

Saturday 10am - 10pm

MC Don Lamont "Hooked Magazine" - Weigh Master Al Parenteau

Weigh In Opens at 10:00 am - **Caliber Weigh Scale Opens**

Beer Gardens Open with live Streaming of Weigh In On Big Screen TVs for Spectators

Food Services

Saturday 4:30pm

Wine tasting evening for women Sat pm **NO CHARGE** free with attendance

Any Lady attending the Saturday Night LMFWC Awards Evening will automatically be entered in a "What Women Want" Free Draw ! Valued over \$500.00. Beauty Care Product and Service Gift Basket.

Must be present to win

Saturday 6:30pm MC Al Parenteau

LMFWC Awards

Tournament Participation Team Draws

Fisherman & Spouse Travel Package Draw

Must Be In Attendance to Win these prize packages.



Smoke Spinning
Sizes: 15, 25, 30 and 40



Smoke Baitcast
Left- and right-hand models

Available at your local Quantum Canada Dealer.

QUANTUM

QUANTUMFISHING.COM



www.facebook.com/quantumfishingcanada





Seal It Up Roofing Ltd

Decking & Cladding

Commercial Roofing

24Hr Emergency Services

Ryan@sealiduproofing.ca - Owner / Manager

Dave@sealiduproofing.ca - Operations Manager

Regina, Saskatchewan

1-306-543-7325

KEVIN'S MARINE

LUND

HARRIS

LARSON
BOATS

FOUR WINNS



MERCURY®
Outboards

SHOREMASTER
DOCKS & LIFTS

KEVIN'S MARINE

We are your complete boating and marine centre. Serving Saskatchewan for over 27 years.

FORT QU'APPELLE, SK • WWW.KEVINSMARINE.COM
(306) 332-5888

Last Mountain Fall Walleye Classic September 11-12, 2020

Entry Fee: Regular entry \$660.00. To enter bonus pool add \$400.00. Big fish pool, add \$100.00.

Entry fee includes Friday evening. **Big fish pool will pay out 100%**

NSF cheques will result in your name being removed from grandfather list and/or moved to bottom of waiting list.

Saskatchewan Walleye Trail

2386 McGregor Place

Regina, SK

S4N 2Y4

Post dated cheque for July 1, 2020 • Registration can be mailed in after Dec. 1, 2019

Entrant #1: _____

Address: _____ City: _____ Prov/State: _____

Phone: Cell _____ Home _____ Email: _____

Entrant #2: _____

Address: _____ City: _____ Prov/State: _____

Phone: Cell _____ Home _____ Email: _____

WAIVER: We the undersigned, hereby release the promoters and organizations operating and/or assisting in the tournament and tournament operations, their agencies and agents, from responsibility for death, injury, liability, theft, fire and loss to any entrant. We also agree to follow all rules and regulations of the tournament and provincial fisheries regulations.

Entrant #1 _____
Signature _____ Date _____

Entrant #2 _____
Signature _____ Date _____

Any future grandfather clause for the following year will be awarded to entrant #1.

Check List:

Entry Fee \$660 yes
Bonus Pool \$400 yes no
Big Fish Pool \$100.00 yes no

Total _____

Big Fish Pay Out (100% Entered) \$15,000 payout • \$7,500 per day

Is your Team a:

Youth Team (one entrant 17 or under at tournament time) yes no

Mixed Team yes no

Local Team yes no

Preferred flight first day, circle one: Flight #1 Flight #2 Flight #3 Flight #4

We will try to accommodate your flight preference but cannot guarantee.

Grandfather deadline for the 2020 tournament is April 1, 2020.

No refunds after July 31, 2020.

(Tournament organizer reserves the right to decline entries)



CHAD HUBICK

Gas Fitting • Water Treatment
Well Systems • Water • Sewer
Boiler Installation & Service

306-537-5054

chubick@sasktel.net

Box 728, Strasbourg, Sask
S0G 4V0



FOR TOURNAMENT PARTICIPANTS
FRIDAY & SATURDAY MORNINGS



HAM & EGG BREAKWICH

\$5 per breakwich, please pre-order

Money will be collected at RULES night at REGISTRATION desk

****100% breakfast proceeds go to The Strasbourg Rec Center Fundraising Committee****

Breakwich will be available for PICK UP as you get your boat inspected prior to flight departure

Fisherman's name: _____

of sandwiches: _____ Cell #: _____

Submit your order by calling or texting this order form to
 Kelly Turcotte @ 306-737-6262



Cramer Event Management is proud to be involved with the Strasbourg Recreation Fundraising Committee who is our volunteer support team, fundraising for their community!

Cramer Ag Expo and Event Management Inc. has raised over \$200,000.00 for non profit charity organizations and is proud to support, Kids Help Phone, Stars, Salvation Army, Ranch Ehrlo Society and many other smaller non profit groups!

All The Best , See You on the water,

Doug Cramer

STRASBOURG PHARMACY

Rx PharmaChoice *Advice for Life*



Proud to Support the Community

201 Mountain St • 306.725.3224

Fish MC Tournament Systems

Al Parenteau
Weigh Master / Announcer
(204) 740-0524

Box 2092, Minnedosa, MB
Canada R0J 1E0
fishmc@hotmail.com



Accent Striping



- Boat Wraps
- In House Graphic Design
- Vehicle Wraps
- 3M Paint Protection Film
- Signs & Banners
- Decals
- Window Perfs

Check us out on Facebook

(306) 545-2212

Regina, SK



ROWAN'S R I D G E

SEASONAL RV RESORT

OPENING MAY 2020

**CONVENIENTLY LOCATED IN FRONT OF ROWAN'S
RAVINE PROVINCIAL PARK ON LAST MOUNTAIN LAKE**

52 very spacious (4500 square feet) full service sites

**Family oriented resort
featuring brand new
playground,
pickle ball courts, and indoor
rec hall.**

**SITES GOING QUICKLY. CALL
OR EMAIL TODAY TO
SECURE YOUR SITE FOR THE
2020 SEASON**

FOR MORE INFORMATION CALL (306) 537-1287

WEBSITE: www.rowansridge.ca

EMAIL: ROWANSRIDGE@SASKTEL.NET



2017 Memories



2017 Winners - Glenn Wirth, Daryl Stav



2017 Championship Challenge - Bob Schlosser, Kevin Nollerbaum



2017 Cramer Big Fish Shoot Out - Tyler & Jared Patterson (11.84 lbs)



2017 King of the Mountain - Bob Schlosser, Kevin Nollerbaum



2017 Angler of the Year - Greg Earis

GOLD SPONSOR



CONSTRUCTION AT ITS HIGHEST CALIBER



COMPLETE RANGE OF CUSTOM DESIGN & CONSTRUCTION SERVICES
PROJECT MANAGEMENT
GENERAL CONTRACTING
SUPPLY AND INSTALL PRE-ENGINEERED BUILDING



For more info visit WWW.CALIBERGROUP.CA

HEY

ABBOTT CONTRACTING LTD.

EPOXY FLOORING

306-750-8588



25 yrs experience

Epoxy, Polyurethane and Polyaspartic coatings

Granular Quartz, Colourflake floors

Concrete Restoration

Email: heyabbott@xplomet.ca



Cabela's 

ADVENTURES AWAIT OUT HERE

Regina – 4901 Gordon Road | cabelas.ca

**GOLD
SPONSOR**

F.I.S.H.

FROM 1948 TO TODAY,
LUND'S TRADITION OF
EXCELLENCE CONTINUES.

THE LUND DIFFERENCE

F. FIT & FINISH

Craftsmanship is at the forefront of what we do, and a defining characteristic of Lund boats. Our construction standards are exacting and uncompromising. Fit & Finish is a major reason Lund boats maintain their quality, and perform superbly and safely year after year.

I. IPS / IPS² / IPS³ HULL

Flat center pad, reverse chines, and lifting strakes equal quicker hole shots, cleaner and less turbulent water for the prop, and a higher, dryer ride for better performance and fuel efficiency.

S. STORAGE

Huge. Expansive. Well thought out. These are words that describe Lund's mega on-board storage. We put every square inch of our boats into practical use. Pack it all in and be prepared for whatever experience serves up. Certain models have AWC (Advanced Water Control) storage to further protect your gear from the elements.

H. HIGH RESALE

Lund has one of the best trade-in or resale values in the industry. A used Lund is in high demand and commands a premium price. Rest assured that you have made the best investment and have *Boating's Best Warranty*.



LUND

G & S MARINA



OUTFITTERS

**Your Family and Sportsmen's
Vacation Destination!**

Rowan's Ravine Provincial Park

Host Location for the Last Mountain Fall Walleye Classic

- Cabin Rentals
- General Store offering Confectionary, Grocery, Pharmacy, Fishing Tackle, Bait, Boating and Camping Supplies
- Full Service Marina with Gas on Water
- Daily and Seasonal Slip Rentals
- Fishing Guide Service
- Pro-Guided Fishing Packages
(Great for Team Building Corporate Events)
- 17' and 18' Fishing Boats Rentals
- Pontoon Boat Rental
- Kayak and Paddle Board Rentals
- Guided Bird Hunting Packages



Email: fish@gsmarina.com

Web: www.gsmarina.com

Robert and Donna Schulz Phone: 306-725-4466

2020 PAYOUT STRUCTURE

TOURNAMENT	BONUS POOL
1 \$18,700	1 \$12,000
2 \$10,800	2 \$8,500
3 \$7,776	3 \$6,000
4 \$6,480	4 \$5,000
5 \$5,500	5 \$4,000
6 \$4,600	6 \$3,500
7 \$4,000	7 \$3,000
8 \$3,200	8 \$2,500
9 \$2,200	9 \$2,000
10 \$1,700	10 \$1,500
11 \$1,600	11 \$1,400
12 \$1,500	12 \$1,300
13 \$1,400	13 \$1,200
14 \$1,300	14 \$1,100
15 \$1,200	15 \$1,000
Total \$72,000	Total \$54,000

Based on a 150 team field and 100% participation in Bonus Pool



Cramer
AG Expo and Event Management Inc.

Cool Under Pressure sponsor LUND BOATS
Prize - Lund A12 Boat

\$250 Top Mixed Team Sponsor - Jim Burnette

\$250 Top Finishing Team w Junior Sponsor - Jim Burnette

\$250 Top Finishing Local Team Sponsor - Strassburg Pharmacy

Bonus pool will be paid to the top 15 teams that entered the bonus pool category (i.e. paid the extra \$400 entry fee).

Last Mountain Fall Walleye Classic 2020

Thursday PreFish off water by 2:30pm

Thursday 3:30pm to 7:30pm: Registration, Tournament Meal, Rules Night

Flight Times - 8 hour fishing days

Friday

7 am Flight One	Teams 1- 38
7:20 am Flight Two	Teams 39-76
7:40 am Flight Three.	Teams 77-114
8:00 am Flight Four.	Teams 115-150

Saturday

7 am Flight One.	Team 115-150
7:20 am Flight Two.	Team 77-114
7:40 am Flight Three.	Team 39-76
8:00 am Flight Four.	Team 1-38

Catch and release karma

By Layne Maier

Having been born and raised in Regina, Saskatchewan and having been at Last Mountain Lake since the week I was released from the hospital, it was no surprise to anyone that I would grow up to be an avid angler. Things started simple enough with summer perch off the dock with my sisters, shore fishing for pike with my friends, pursuing walleye for table fare off the boat with my parents. The long cold winters would be spent inside our 8x12' ice shack built by the men I looked up to. These were simple times and many long lasting memories were made, nothing thrilled me more than to be able to provide a feed of fresh fish for my family.

Over the years I began to hone my skills and met many great friends that shared my same passion and together we spent countless hours chasing our favorite fish during all 4 seasons. However, in my group there is a clear cut winner when it comes to our favorite angling activity; ice fishing for walleye. As soon as I was old enough to drive I purchased my first 4 wheel drive, a Jiffy power auger, a pair of ice rods and we would be off every weekend on a new adventure. Acquiring my ice fishing skills didn't come easy. We spent many hours freezing beside the truck, drilling hundreds of holes to troll for the next bite and watching rod tips before any of us even knew what a flasher was. Needless to say, whenever we were lucky enough to catch a couple fish they would always hit the ice and ultimately end up being dinner.

Eventually my friends and I got better at fishing. We put in the hours, and we we're often rewarded for our efforts. As ice fishing and fishing in general grew in popularity, our sacred spots started to see more



First drop fatty! First fish of the 2013 ice fishing season taken on a PK flutterfish, 30.5" long with a 20.125" girth for a whopping 13.5 pounds.

traffic and we started to notice a decline in the fish quality and the fishing overall. Watching so many people pull fish of all sizes out of the lake and keep them made me wonder how much longer the lakes would be able to sustain if things didn't change. It really started to sink in that they simply could not continue at this rate and that I would first need to change myself. I will never forget the toughest fishing lesson I ever learnt, how to put fish back in the lake.

It defied everything I was ever taught, "What is the point of fishing if you don't keep the fish?" was a question I had to answer on a regular basis to family, friends and peers. I was 21 years young and on the quest for my first double digit walleye and I knew that if I didn't start releasing the big, healthy breeders than I would be far less likely to ever

get my dream fish. It wasn't that I did not enjoy eating fish. There is nothing I enjoy more than a fresh caught winter walleye or perch, but I had to start being more selective of which fish I kept. I decided I would start releasing all my walleye that were over 20 inches unless they were mortally wounded from taking a hook too deep. I also realized that I would no longer be able to fish deep water like I once had, as the mortality rate was just too high once you got out past 30 feet of depth. With this in mind I now had a whole new outlook on fishing, how could I expect the lake to constantly just keep giving without me giving anything back myself?

I spent the next couple seasons aggressively pursuing walleye on Last Mountain Lake with my friends and our hard work and effort finally started to pay off with good

numbers of respectable sized fish. But still the monsters seemed to elude us. It got frustrating at times. We were usually the first ones to the lake and always the last ones to leave, and a combination of good fishing and hard-headedness forced us to carry on the search for big winter walleye. We caught and released countless walleye in the 4-9 pound range and I really had a chance to perfect my catch and release skills. On top of just releasing big fish and staying out of deep water it became obvious that the fish had other things working against them after being caught. The cold temperatures above ice coupled with improper handling proved to be major fish-killers as well. The eyes and fins of a fish can freeze within 30 seconds of being out of the water, their skin can freeze the moment it touches the ice and being less than gentle with the pliers could do some serious damage to the throat of a fish. These are things people often don't account for that can be deadly for a fish that may be able to swim away after being released but unfortunately has little chance of survival. We refined our whole approach and decided it was essential to be ready for when we finally landed a big one. From then on we always had a portable shack heated up to keep fish warm in case we needed to take pictures or had to take extra time to remove a hook. Our pliers, scale, camera and tape measure were always kept on hand so the fish could be released quickly with as little stress as possible.



Soon after it all started to come together, we were on big fish. Even better was that we were getting them back into the lake so they could be caught again. All our catch and release trials and tribulations began paying off and we were being rewarded with the big fish we had been seeking. As silly as it sounds I felt like it was catch and release karma. I spent years learning to respect the lake and the fish before I ever got my chance to land a big walleye; and when it finally

happened I was fully prepared. The last couple seasons I have been privileged enough to land some amazing fish on Last Mountain but it wasn't without a lot of hard work and complete respect for our fishery. It may sound cliché but I truly do believe the old saying "you reap what you sow", if you want to catch big fish you must first be willing to put others back. The lake continues to reward us and I'm extremely excited to see what it has in store for us during the 2014/2015 season.



Sunset can be prime time for hungry walleye on Last Mountain, glow spoons can help you fish productively even after the sun goes down.

While you're in the boat fishing, we'll look after your insurance needs

Home ~ Auto ~ Commercial ~ Farm
Life ~ RESP ~ RRSP
Travel ~ Disability ~ Medical



LONG LAKE INSURANCE

SMALL TOWN SERVICE WHEN YOU NEED IT

Small Town Service When You Need it
from 6 convenient locations

Bethune ~ Craik ~ Chamberlain ~ Holdfast
Imperial ~ Strasbourg

www.longlakeinsurance.ca
306-725-7650



MTN MAN Outdoors - Guided trips - Ice shack rentals - Custom ice shack manufacturing

MTN MAN OUTDOORS OFFERS GUIDED ICE FISHING TRIPS FOR ALL SPECIES ON LAST MOUNTAIN LAKE IN SASKATCHEWAN FOR ANGLERS OF ALL LEVELS

CHOOSE FROM FISHING IN THE COMFORT OF ONE OF OUR HEATED RENTAL SHACKS OR STAY MOBILE AND FISH OUT OF PORTABLES FOR A TRUE RUN AND GUN MOUNTAIN EXPERIENCE.

SHACK RENTALS AND GUIDED TRIPS WILL BE AVAILABLE IN JANUARY, 2020.
ICE SHACKS ALREADY AVAILABLE FOR PURCHASE OR HAVE US CUSTOM BUILD THE SHACK OF YOUR DREAMS.



Contact   today at mtnmanoutdoors@gmail.com or see us on facebook at Mtn Man Outdoors

the fishin' hole®



The Fishin' Hole has been serving anglers in Western Canada since 1975 and operates 5 retail locations in Alberta, Saskatchewan and Manitoba - Canada. Our head office and distribution centre for wholesale, mail order & website sales is located at 11829 - 154 Street in Edmonton. We are proud to offer expertise and competitive fishing products in the International Market.

www.thefishinhole.com



License Information • Fishing Records
Fishing Reports • Fishing Videos
Fishing Events
Articles and Information

PERFORMANCE FISHING APPAREL



Mission Fishing Co.



WWW.MISSIONFISHING.CA

MISSION FISHING IS A
PROUD PARTNER OF THE
SASKATCHEWAN WALLEYE TOUR



walleye CANDY.ca

TUNGSTEN JIGS
RIPPIN LIPS
BLADES & BEADS

306-530-9870 JULIAN DROUILLARD
WALLEYECANDY@HOTMAIL.COM



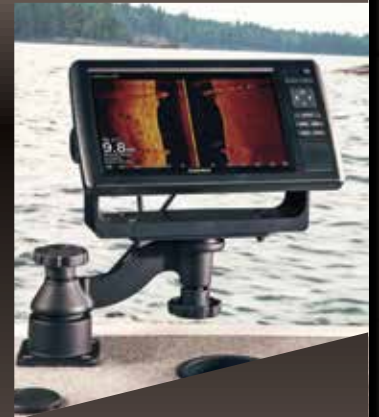

PROBLEMS MOUNTING YOUR DEVICES?
WE HAVE SOLUTIONS!



• Agriculture • Industrial • Aviation • Recreation • Travel • Home •
Cell: 204.391.4525 • www.jagertech.ca • clintonjagertech@gmail.com



TOURNEY
GROUP

GLEN
BOEHME

306.737.6166

GLEN BOEHME
306.737.6166



glen@tourneygroup.com
www.tourneygroup.com

RE/MAX
JOYCE TOURNEY REALTY

2350 2nd Avenue Regina, SK S4R 1A6

Each office is independently owned and operated

Like us on:



THE WORLD'S MOST REFRESHING BEER™



ENJOY RESPONSIBLY
© 2018 COORS BREWING CO., GOLDEN, CO • BEER

Walleye tagging at the Last Mountain Fall Walleye Classic

By Dr. Christopher Somers, University of Regina, Biology Department; chris.somers@uregina.ca

The University of Regina's Saskatchewan Sportfish Research Group has been partnering with walleye tournaments in the province for a number of years. Catch and release tournaments offer a fantastic place for scientists to access a large number of fish as they are brought into weigh stations, and we are very grateful for this opportunity. In 2019 we added the Last Mountain Fall Walleye Classic to our long-term t-bar tagging program. Last Mountain Lake has some of the best walleye fishing in Saskatchewan, so the opportunity to learn more about this population is very exciting!

Our t-bar tagging is known formally in Biology as a form of mark-recapture research, and is designed to address several important aspects of walleye biology, including movement and fate after catch and release. The concept is simple; we place a unique tag on fish that are released (the "mark"), and then anglers report to us when they catch the fish again (the "recapture"). In our case the walleye tags are light blue in color and have both an email address and a unique ID code printed on them. Tags are placed in the flesh of fish next to a dorsal fin, usually the smaller one towards the rear of the back. All anglers need to do is email in the tag ID number, and include some basic information on the location of capture, whether the fish was kept or released, and its length and weight if recorded. When a tagged fish is reported to us, we respond to the angler with the information on where and when the fish was tagged. In this way everybody gets to learn something through the data collection!

The 2019 Last Mountain Fall Walleye

Classic was our first tagging session for this event, so it will take some time for recapture data to start coming in. However, we have tagged several hundred fish in partnership with the Regina Beach Walleye Classic on Last Mountain Lake in 2018 and 2019, and have received quite a few tag returns from those fish. Some general trends for Regina Beach fish include: lots of different recapture locations spanning most of the popular fishing spots on Last Mountain Lake; and tagged fish being caught in both open water and ice fishing efforts. We are starting to learn something about general patterns of behavior on this large lake.

We have also learned some amazing and truly thought-provoking things about walleye movement. Incredibly, a 9-pound fish we tagged at the Regina Beach Classic in 2018 was recaptured by an angler in Echo Lake near Fort Qu'Appelle in 2019. Similarly, a 2.2-pound fish tagged at the Calling Lakes Classic on Echo Lake in 2018 was recaptured by an

angler near Rowan's Ravine on Last Mountain Lake in 2019. So walleye are moving between Last Mountain Lake and the Qu'Appelle Lakes, linking the fish populations in these very important recreational fishing areas. We can't wait for reports from fish tagged at the 2019 Last Mountain Fall Classic to start rolling in!

For more information on the Saskatchewan Sportfish Research Group's activities, see www.somers-biology.ca, and <https://www.facebook.com/SaskSportfishResearch/>. Please report tagged fish!



Cutline?



SUBSCRIBE

to Hooked magazine today and never miss an issue.

Only \$25 for 5 issues!

www.hookedmagazine.ca/subscribe

Hooked Magazine covers central Canada's fishing and outdoors like no other! Local news, northern fly-ins, incredible drive-to's, tournament angling and weekend warriors! Visit www.hookedmagazine.ca for more info.

Hooked

MAGAZINE
ON FISHING AND THE GREAT OUTDOORS

DC-DC SERVICE CENTRE



Moose Jaw's Own Authorized Minn Kota Service Centre

Customized Boat Rigging, Anchor Systems, Down Riggers, Motor Guide, Humminbird & Cannon

Call Us Today at 306-631-4706

Email us at dcdcservice@outlook.com

MENTION THIS AD & RECEIVE 20% OFF LABOUR!

ALUMA *Craft*



A BRP MARINE GROUP
COMPANY

Smooth, quiet and responsive. That's what you want in a boat, and that's what Alumacraft delivers.



ALUMACRAFT has something for every **BOATER** and for every **BUDGET**.

As Canada's fastest growing aluminum fishing boat brand, we are as obsessed with fishing as you are and we have the boats to prove it; offering a diverse product line up from 20.5 foot fishing machines all the way down to canoes and everything in between.

BUILDING LEGENDARY BOATS AND CREATING MEMORIES SINCE 1946



FAMILIES

We're about family, and fishing buddies, and everyone who makes up the great community of boating and enjoys the peace and exhilaration of a day on the water.



FISHING

Fishing is the genesis of our business and the core of our passion. Our boats are designed and built by fishing enthusiasts for fishing enthusiasts.



FOREVER

Many of our customers' parents and grandparents owned an Alumacraft. They stick with us because we've been a part of their family and memories for generations. The quality we put into our boats builds trust that lasts forever.

**VISIT YOUR
LOCAL DEALER
TODAY**

MERCURY SERVICE
Moose Jaw, SK
306-693-4804

REGINA MARINE
Regina, SK
306-775-1006

EVINRUDE.

www.ALUMACRAFT.com

Hillside Good Inc.

SHANE HILDERMAN

639.571.3748



WESTERN
— LITHO —
PRINTERS

DESIGN | PRINTING | SIGNS



SERIOUSLY SMART PRINTING

Serving Saskatchewan businesses with
unprecedented speed, efficiency and accuracy

300 Dewdney Avenue | Regina, SK S4N 0E8 | www.westernlitho.ca
Bus: **306.525.8796** | Toll Free: 1.877.475.4846 | Fax: 306.565.2525



**Do you need new sheds, barns,
housing, fencing, decks or railing?**

**Are your older buildings
in need of an update?**

We sell:

Dimensional lumber, sheathing, plywood, OSB, roof trusses, floor trusses, hardwood, solid lumber, treated lumber and treated plywood.

Windows, exterior doors, siding, roofing, shingles, metal roofing and siding, laminated posts, interior doors, door hardware, mouldings, siding, insulation, builder's hardware. We also carry bulk cement and rebar at our Regina location.

**Building supplies delivered direct to you.
Serving the Prairie market
for over 40 years.**

Contact us for a free estimate

REGINA

Phone: (306) 565-0733

Toll Free: 1-866-464-9663

Fax: (306) 565-2601

519 Ross Avenue East

Regina, Saskatchewan

SASKATOON

Phone: (306) 934-1100

Fax: (306) 934-8084

3710 Arthur Rose Avenue

Saskatoon, Saskatchewan

www.securitybuildingsupplies.com





M MORROW'S
MARINE & MORE

306-731-3279 (EASY)
morrowsmarine.com
Lumsden, Bottom of the Hill
#supportlocal

EXCEEDING EXPECTATIONS
- WE MAKE IT EASY -



BOATS CAMPERS REC TOYS VEHICLES
PARTS SERVICE BUY SELL CONSIGN FINANCE



Walleye Lengths

Last Mountain Fall Walleye Classic, 2019



Data from

MyCatch

Special thanks to the tournament anglers from Rowan's Ravine in 2019. Participants who reported their catch data on **MyCatch app** during the pre-fish provided a snapshot of the walleye fishery in Last Mountain Lake that would otherwise go untold. When you report a catch, it supports a fisheries research and conservation system across Canada.



One of the fish submitted for the pre-fish tournament on Last Mountain Lake. Every photo submitted counted as a contest entry and a \$1,000 prize was awarded by random draw.

Awards Ceremony @ Rowan's Ravine

September 7, 2019.

Histogram of length

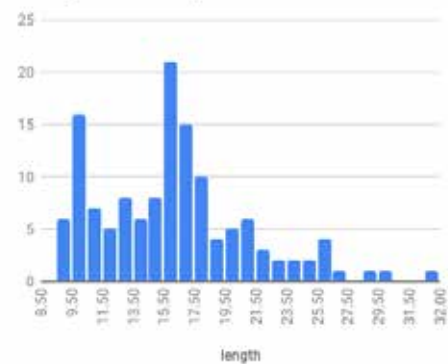

Histogram of length classes from Last Mountain Fall Walleye Classic, September 2019.



ADVERTISING DONE YOUR WAY

- CUSTOM SIGNS
- HEAT PRESS
- DECALS
- ATHLETIC WEAR
- EMBROIDERY
- CLOTHING

STRASBOURG, SK

1-306-725-3484

eightynineimprinting@sasktel.net

KICKERFISH

play hard | fish harder

CENTRAL CANADA
ONLINE ANGLING RESOURCE
kickerfish.ca



MONDAYS AT 8:15 CST



**SELKIRK WALLEYE
CHAMPIONSHIP**



*First day
paid out
to the
top 5 boats*

*Prizes for:
Big Fish Day 1 & 2
Top Mixed Team
Top Youth Team*

WALLEYE CLASSIC
October 12 & 13, 2019
Powerview-Pine Falls, MB

First Prize
\$20,000

*Prizes for:
Mystery Weight
Cool Under Pressure
Top Women's Team
25th, 50th, 75th place*

MB/SK Challenge

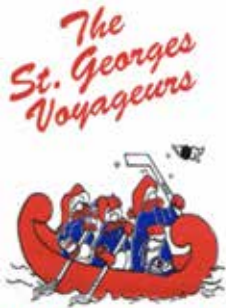

Walleye Classic

Oct 10th & 11th, 2020



Last Mountain Fall Walleye Classic

Sept 11th & 12th, 2020

**Angler's competing in both events,
have the chance to win a prize
package **BASED ON THE WEIGHT OF
BOTH EVENTS (COMBINED).****



We're taking kids fishing...



...because they'll never remember their best day of television!

The 2nd Annual "Wishin I was Fishing" Event

Saturday, August 1st, 2020

-proudly hosted by the Gillis Family, Cabelas and community volunteers

"Many children have never had the opportunity to fish; so we are excited to partner with Regina & area youth-serving organizations, to share with kids the fun and skills of fishing." - Dave Gillis, founder

For more information or to donate, contact: David Gillis (306) 519-7811 or email us at: dandsgillis@gmail.com

Protect our waters



Here's what you can do . . .

- Clean, drain and dry your boat.
- Remove the drain plug while transporting watercraft – it's the law.
- Please report suspected aquatic invasive species by calling the Turn in Poachers and Polluters line at SaskTel Cell #5555 or toll-free 1-800-667-7561.

Out-of-province anglers

should contact centre.inquiry@gov.sk.ca to determine whether watercraft inspections are required. If necessary, inspection arrangements should be made in advance, prior to travelling to Saskatchewan.

saskatchewan.ca/invasive-species

Saskatchewan!

2019 PHOTO GALLERY



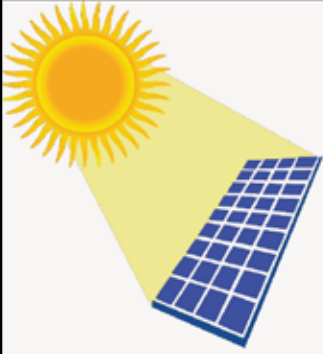

- Solar
- Residential
- Commercial
- Farm
- Bucket Truck
- Trenching

ASK ME ABOUT SOLAR POWER TODAY!

**HEAT IT
& BEAD IT
WELDING**

ALUMINUM & STAINLESS
STEEL FABRICATION

CUSTOM INTERIOR &
EXTERIOR HANDRAIL

CNC PLASMA CUTTING

ATV & UTV TRAILERS

YARD SIGNS & FIRE PITS

CUSTOM SMOKERS & BBQ's



BULYEA, SK | 306.541.5132

FIND US ON FACEBOOK

2019 PHOTO GALLERY





RETRACTABLE OUTDOOR PRODUCTS

CUT BRAID BETTER



Original SNIP

SNIP LED

Super SNIP

- Heavy duty retractable fishing line cutter cuts clean and smooth every time, guaranteed.
- Great for braid, fluoro, and mono lines up to 50 lb.
- Includes integrated blade safety mechanism with 400 Series stainless steel corrosion resistant cutters.

- Coupeur de fil de pêche rétractable robuste pour des coupes nettes et lisses à chaque fois, c'est garanti.
- Idéal pour les lignes de tresse, fluoro et mono pesant jusqu'à 50 lb
- Comprend un mécanisme de sécurité de la lame intégré avec des couteaux en acier inoxydable de la série 400 résistant à la corrosion.

 AN AMERICAN
MANUFACTURER

boomerangtool.com

 LIFETIME
SERVICE POLICY

4245 Pacific Privado Ontario, CA 91761 • Phone: 909.923.7800 • Fax: 909.923.0024

LAST MOUNTAIN FALL WALLEYE CLASSIC 2018 CHAMPIONS

JAY DERMODY AND JARED GAWLEY



STRASBOURG REC CENTER COMMITTEE VOLUNTEERS

SHERRY RIES AND SCOTT HUBICK



SILVER SPONSOR

BIG SKY FLIES & JIGS

WE WILL HOOK YOU UP

WWW.BIGSKYFLIES.CA

The advertisement features a cartoon fish character holding a fishing lure, a photo of a man in a cap holding a large walleye fish, and several green and black fishing lures. The text includes 'SILVER SPONSOR' in a black starburst, 'BIG SKY FLIES & JIGS', 'WE WILL HOOK YOU UP', the website 'WWW.BIGSKYFLIES.CA', and social media icons for Instagram and Facebook.

DON'T BUY A SHELTER..

WEAR ONE.



©2019 STRIKER BRANDS LLC

STRIKER
GO EARLY. GO LATE. GO PREPARED.



FOR MORE INFORMATION | STRIKERBRANDS.COM

STRIKERICE CLIMATE JACKET & BIB

Having withstood mother nature's test through the coldest of winters - the Climate Series has proven itself as the undisputed leader in ice fishing outerwear. The 175g of removable Thermadex® insulation in the bibs, a 3-in-1 jacket system, and 150g of Sureflote® Flotation Assist lining from head to toe ensures the best in comfort and safety. Designed by anglers for anglers, this suit is loaded with all the best features to keep you fishing all day.

POKEY'S TACKLE SHOP



THE BITE IS ON

Pokey's Tackle Shop is Canada's go-to for all your fishing needs. From rods and reels to tackle and electronics, Pokey's has everything an angler is looking for! Shop Pokey's entire inventory online now at www.pokeystackle.ca or visit them in store at 1001 Osler St. in Regina, Saskatchewan. Canada wide shipping is available, so no matter where you are - Pokey's has you covered. The bite is on!

www.pokeystackle.ca